

CERTIFIED LAND CORNER RECORDATION

DESCRIPTION OF CORNER EVIDENCE FOUND, AND ORIGINAL RECORD (If known)

FOUND 1/2" REBAR IN ROCK PILE

ORIGINAL RECORD CALLS FOR 17" X 8" X 4" LIMESTONE

DESCRIPTION OF MONUMENT AND ACCESSORIES ESTABLISHED TO PERPETUATE THE ORIGINAL LOCATION OF THIS CORNER:

FOUND 1/2" REBAR IN ROCK PILE - SET NAIL & CAP IN BRACE POST AND POWER POLES AS REFERENCE MONUMENTS

SKETCH, WITH COURSE AND DISTANCE TO ADJACENT CORNER IF DETERMINED IN THIS SURVEY. (May Sketch or Paste Reproduction on Reverse Side.)

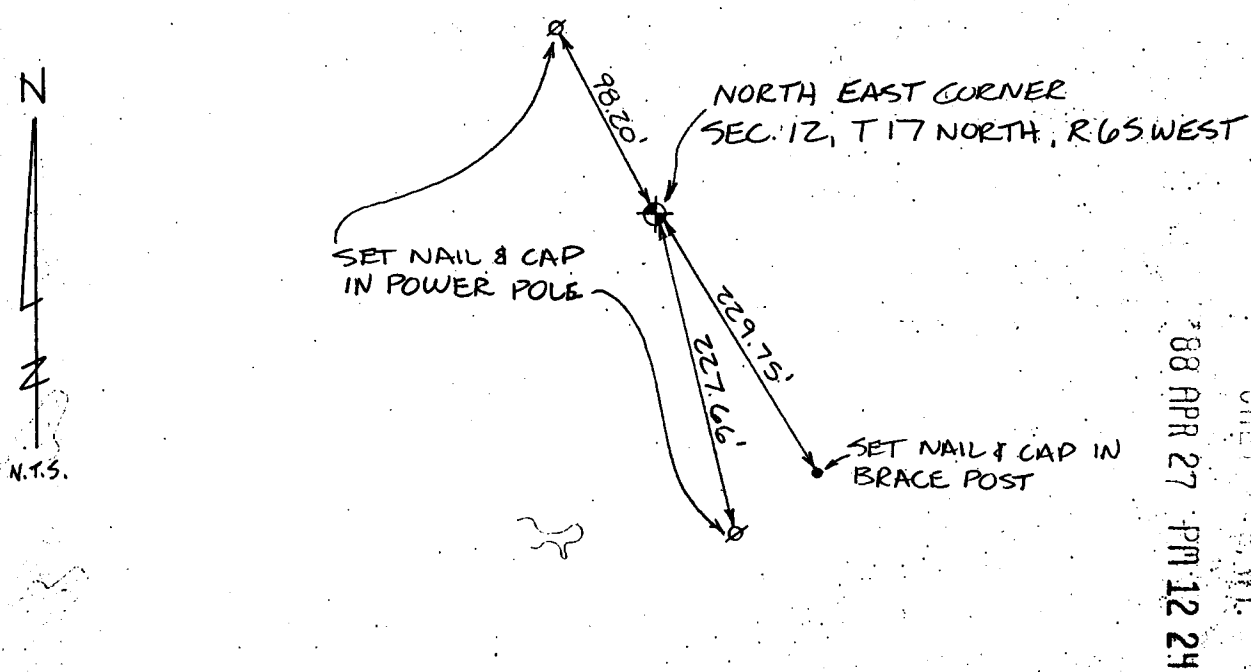

043109  
 REGISTERED  
 LINCOLN COUNTY  
 CHEYENNE, WY.  
 APR 27 PM 12 24

I, WALLACE G MUSCOTT certify that I have carefully performed or reviewed the work done on the diagrammed corner as reported on this recordation form and approved the same.

Wallace G. Muscott  
Signature of Surveyor

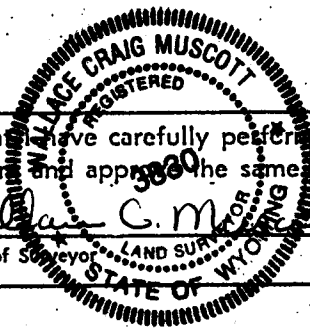

# 3830  
Registration No.

STATE OF WYOMING,  
Office of Clerk and Recorder,  
County of \_\_\_\_\_

This "corner record" was filed for record on the \_\_\_\_\_ day of \_\_\_\_\_, 19\_\_\_\_, was noted on the cross-index plat and is assigned page No. \_\_\_\_\_, in book No. \_\_\_\_\_

Janet C. Whitbread  
County Official

Cross Index No.	<u>E-25</u>	T. <u>17N</u>	R. <u>65W</u>	Mer. <u>6th</u>
		T. _____	R. _____	Mer. _____
		T. _____	R. _____	Mer. _____
		T. _____	R. _____	Mer. _____
		T. _____	R. _____	Mer. _____
		T. _____	R. _____	Mer. _____
		T. _____	R. _____	Mer. _____